Agency Express – Shopping Basics

First Things First – Logging On

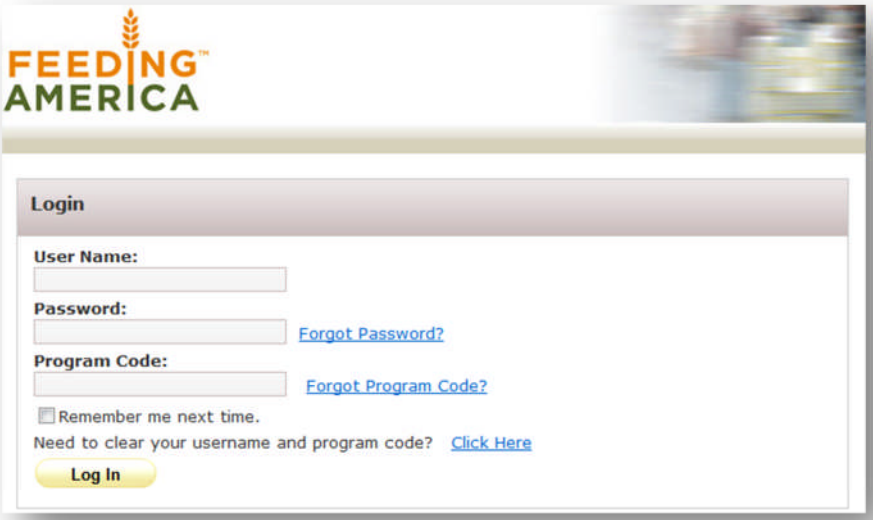

User Name: Each Agency Shopper will have a specific User Name. Often it is the Agency Number or the Agency Number plus a digit (such as 58193 and 581931).
Password: The default Password is change12. This is case sensitive. Once they change the Password, we do not know what it is – although it can be re-set if necessary.
Program Code: The Program Code is always going to be 0280 plus the letter p plus the Agency Code (e.g., 0280p58193).
Remember me text time. Check this box in order to avoid having to re-enter all Login information each time. Keep in mind that if the user clears historical information from their Explorer
Need to clear your username and program code? Click Here If the Shopper previously chose to have the credentials remembered and need to make a change to something that is being pre-populated, this will allow them to start fresh.

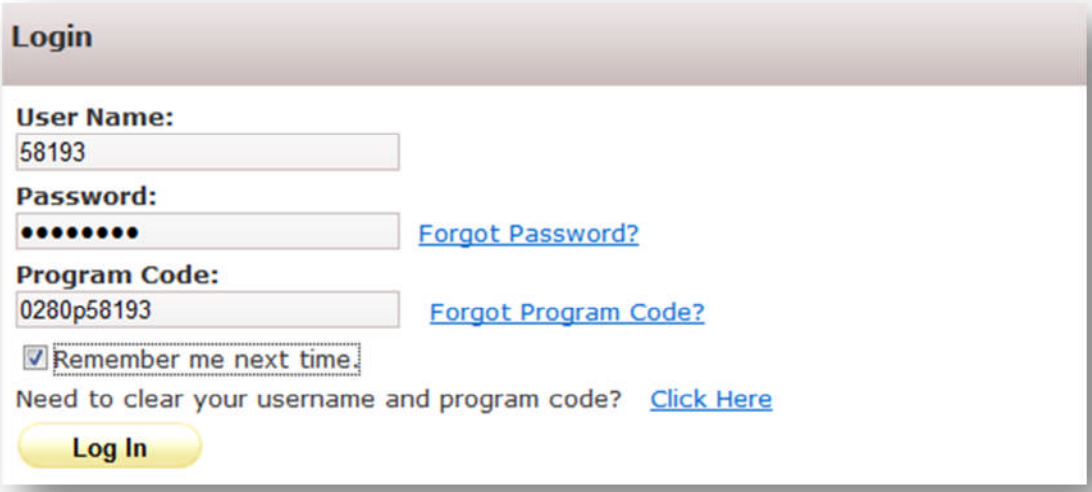

Step Two – Scheduling An Appointment

The Shopper needs to go to **Order Options → Scheduler**. Once in that screen, they should see any available Standing Appointments (set up via Ceres). They must select an option from the Pickup / Delivery drop-down (Deliver, Pickup, or Shopping) in order to see dates available in the calendar. As soon as they make the selection they can pick a Date and Time, then click on <Reserve>.

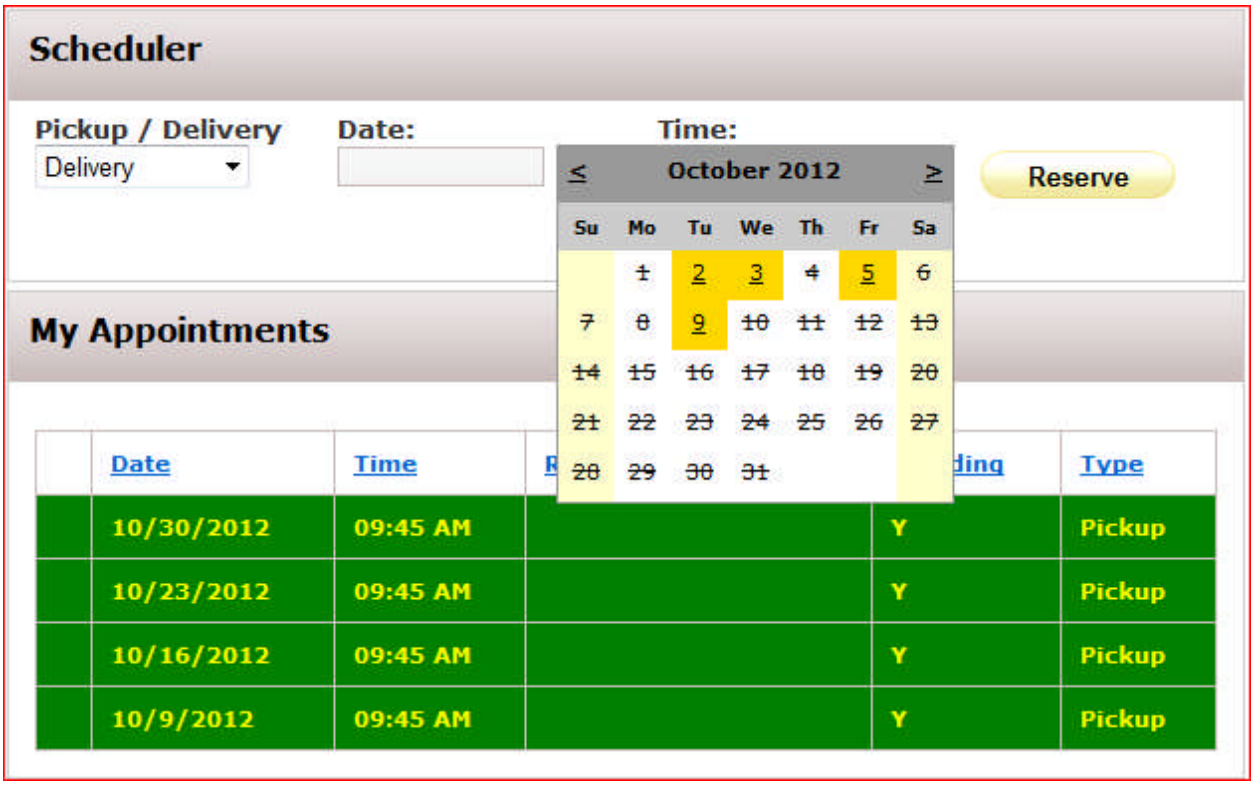

If you do not select an option from the Pickup / Delvery drop-down, the calendar dates will be blocked out as in the screen below.

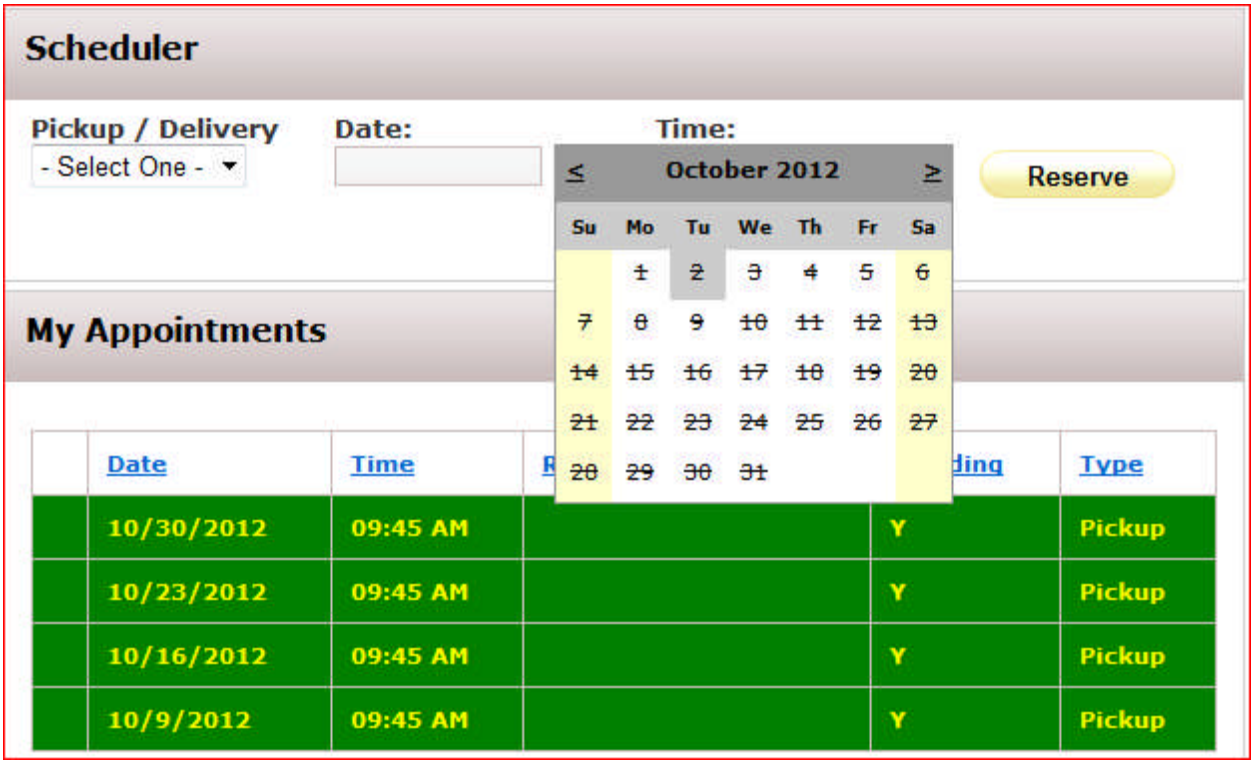

Step Three – Now It's Official

Once an appointment has been scheduled, the Shopper can visit the Shopping List (Order Options → Shopping List) to select Items. It is essential that they not only input the Order Quantity but also click on Add to Cart.

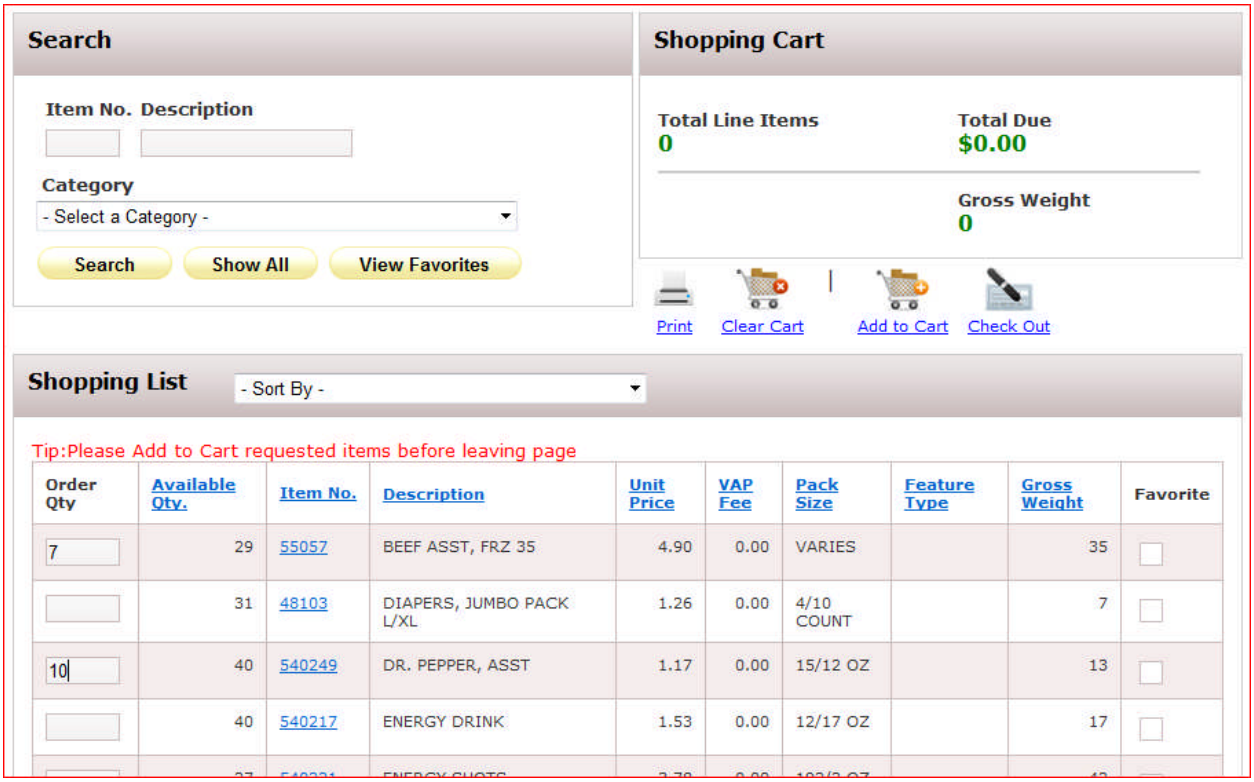

They will see a Message similar to the following confirming the addition(s).

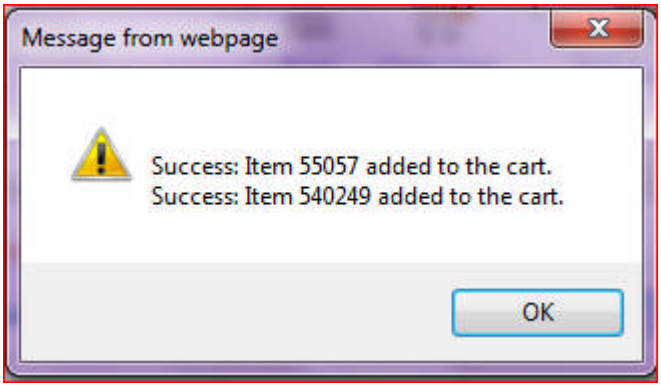

The Home Stretch – Check It Out!

Once finished shopping the Shopper must click on <Check Out> to determine which appointment will be associated w/this order and confirm the contents of the Shopping Cart.

Again, if no appointments were set up via the Scheduler, the Shopper will not see any available dates in the calendar. In the example below, they have Pickup Dates set up but did not set up Delivery Dates.

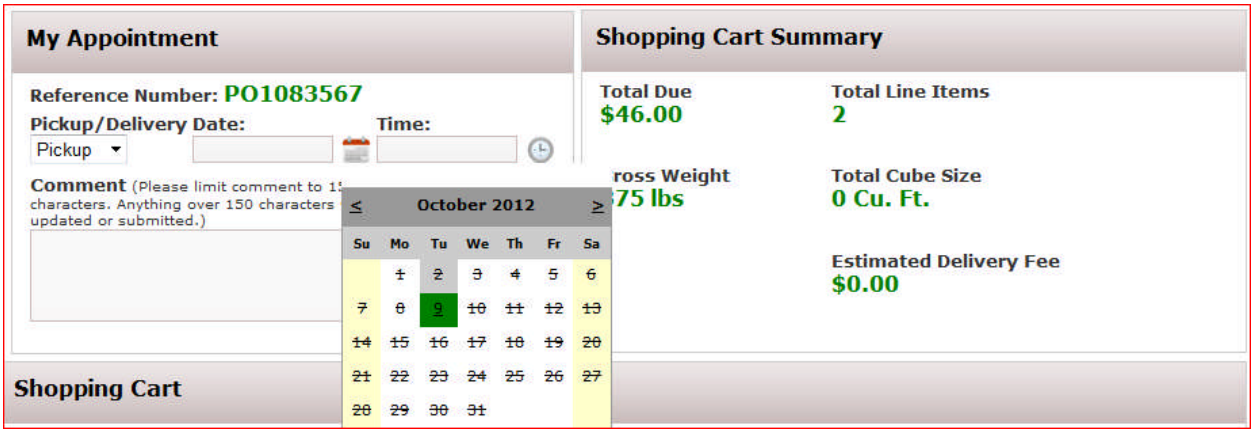

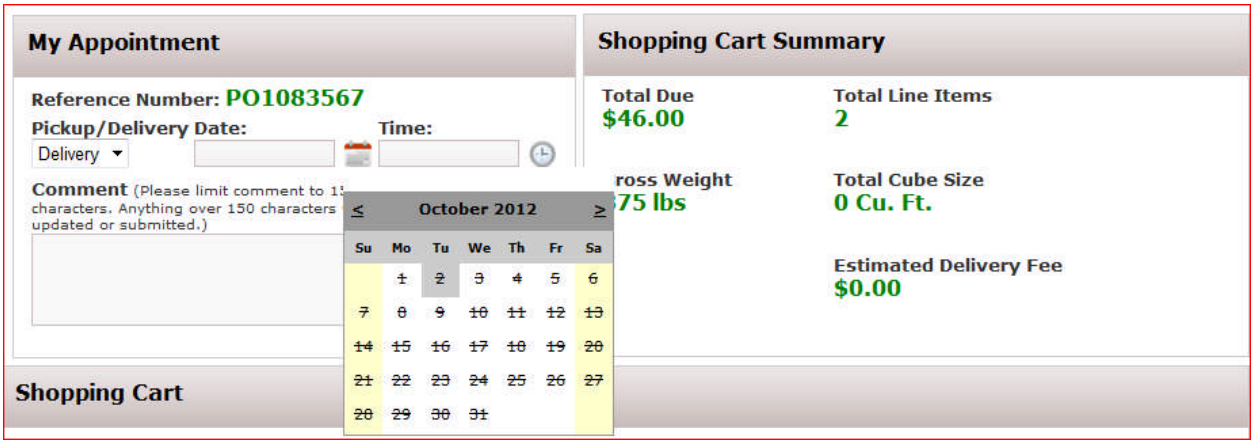

Note that although the Date has been selected, the Shopping Cart has Items, and a Reference PO Number is assigned, **the order will not be processed unless the Shopper clicks on <Submit Cart>.** This is absolutely essential.

<Clear Cart> will empty the contents of the Cart (although this will not be visibly empty until they update the cart). <Continue Shopping> will take them back to the Shopping List. <Update Cart> will accept any changes to quantity made from this screen. **Only <Submit Cart> processes the actual order and sends it to Ceres.**

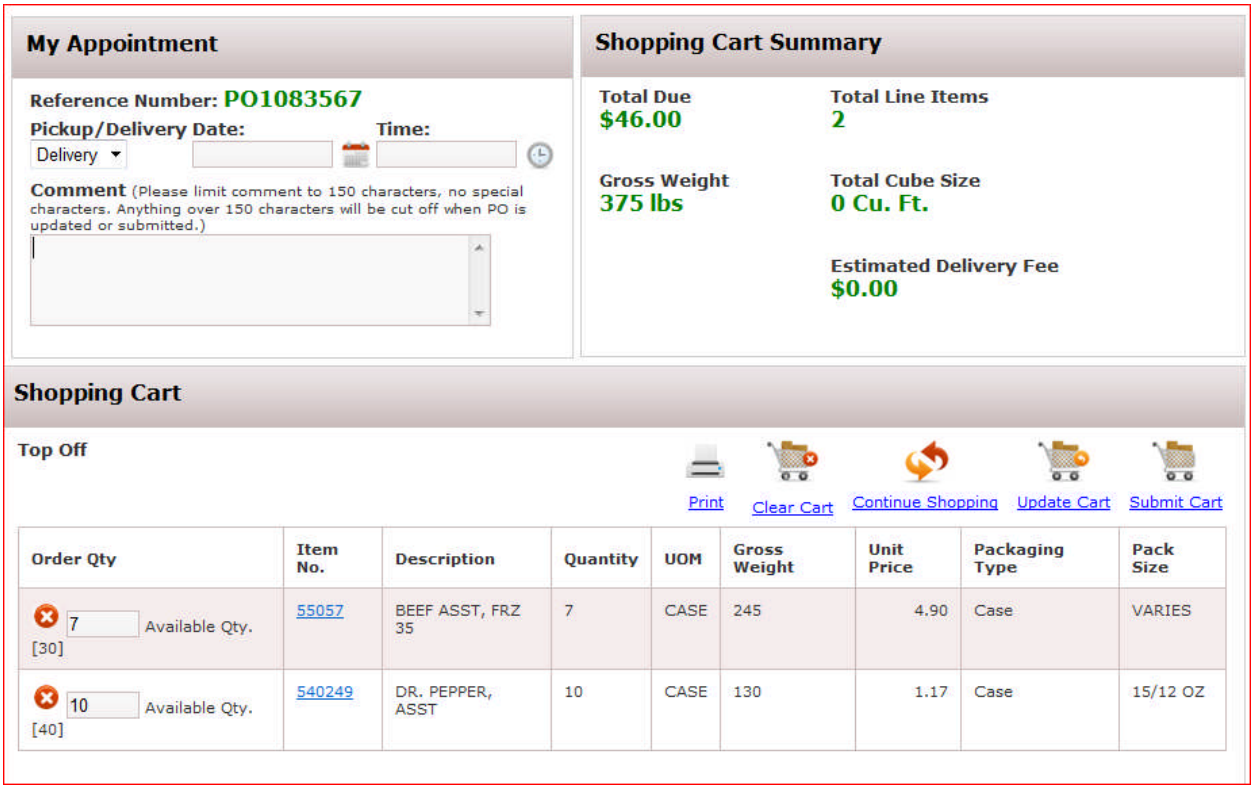
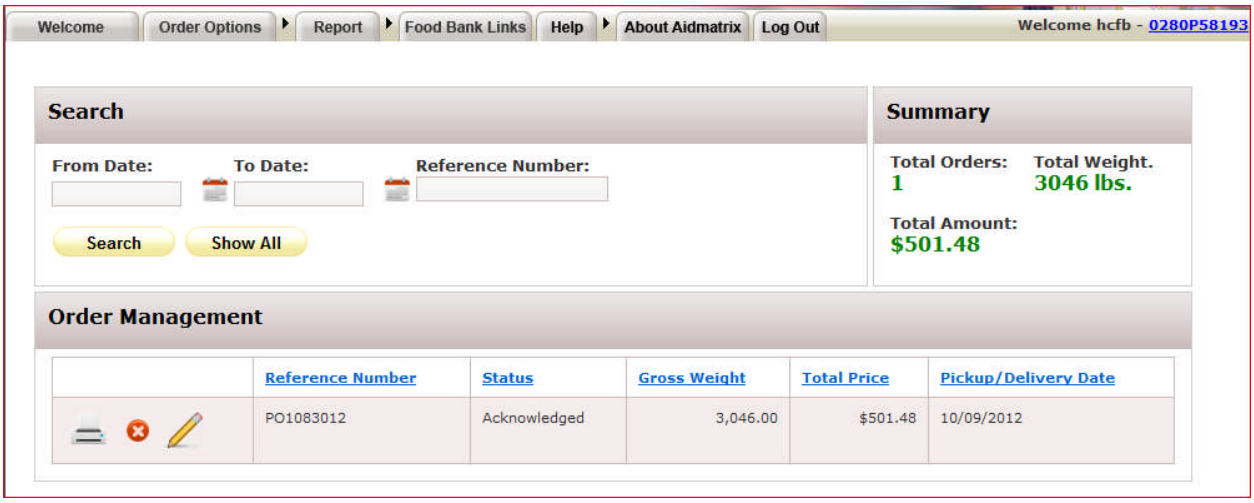
Agency Express and Ceres are set to synchronize every 10 minutes. **The Shopper will receive a confirmation email AFTER the order is released to the Warehouse**. If the Agency needs to verify the status of their existing orders they can simply visit the Order Options → Order Management screen. In this particular case, the Order has been Acknowledged in Ceres but it has not been released to the Warehouse. The icons to the left of the PO/Reference Number indicate that the Shopper can either Print, Delete, or Edit this order at this stage. Once it is released to the Warehouse, only the option to Print will be available.